

Mobile Home Plan

(Scale = 1:500)

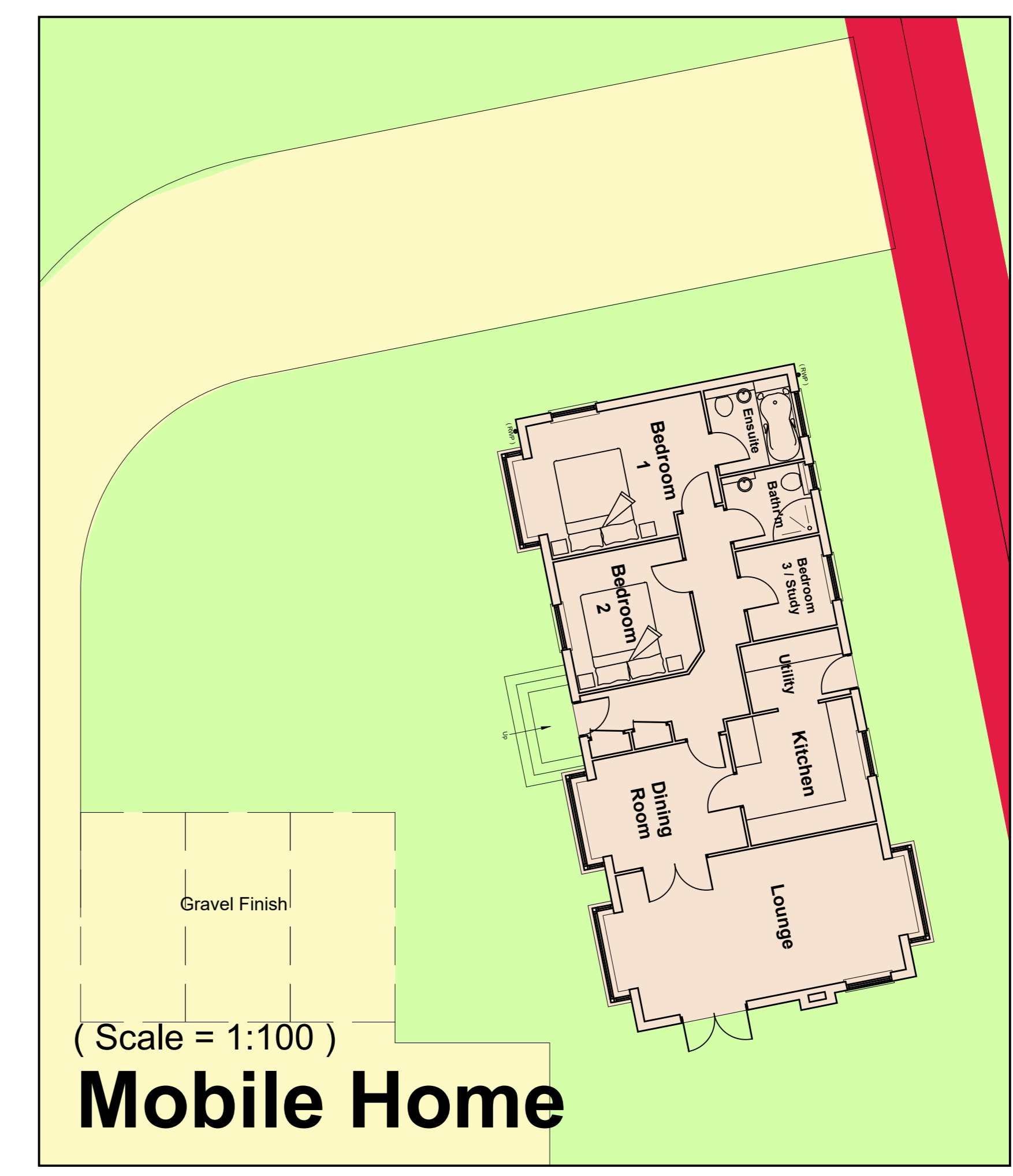
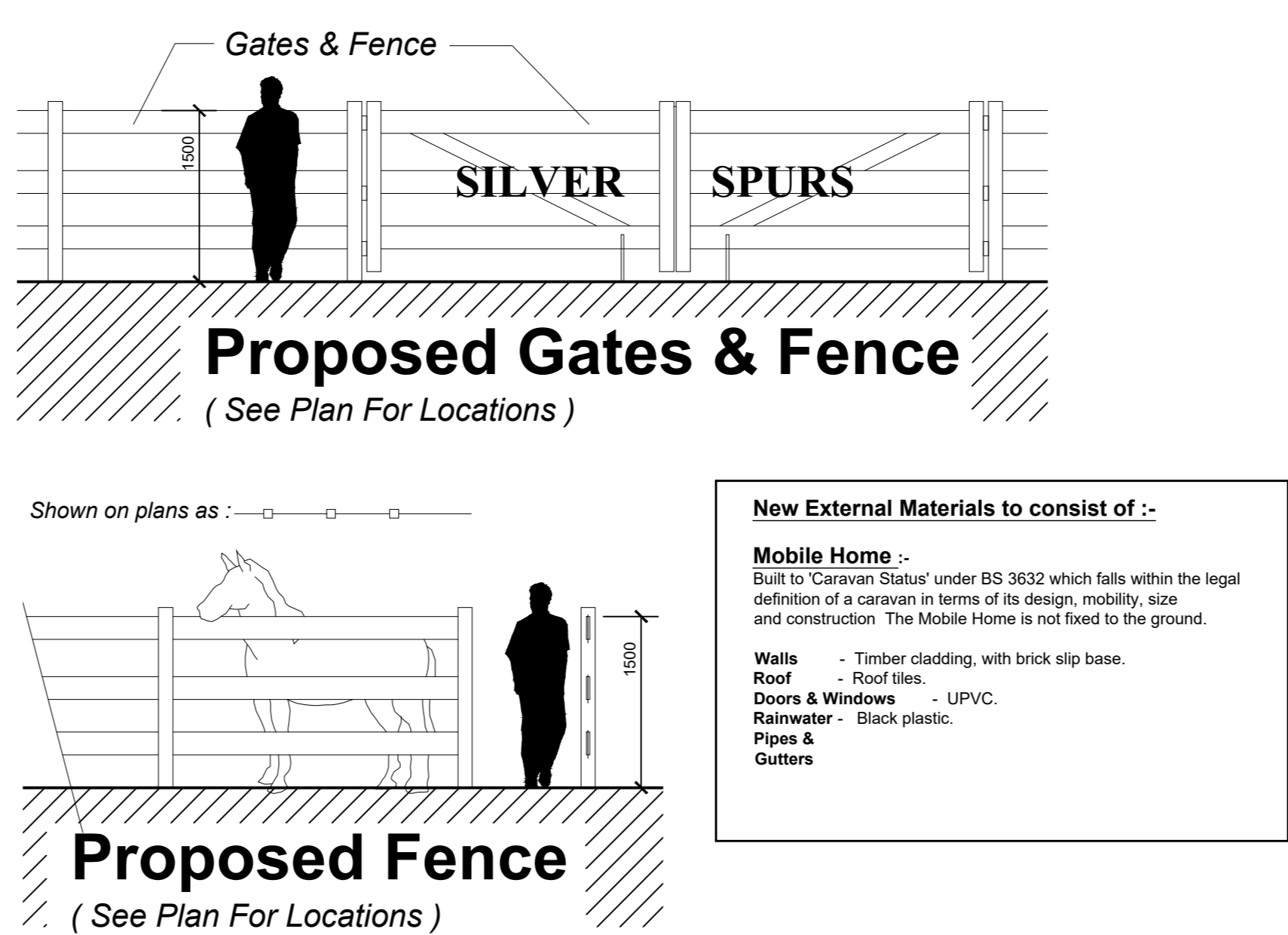
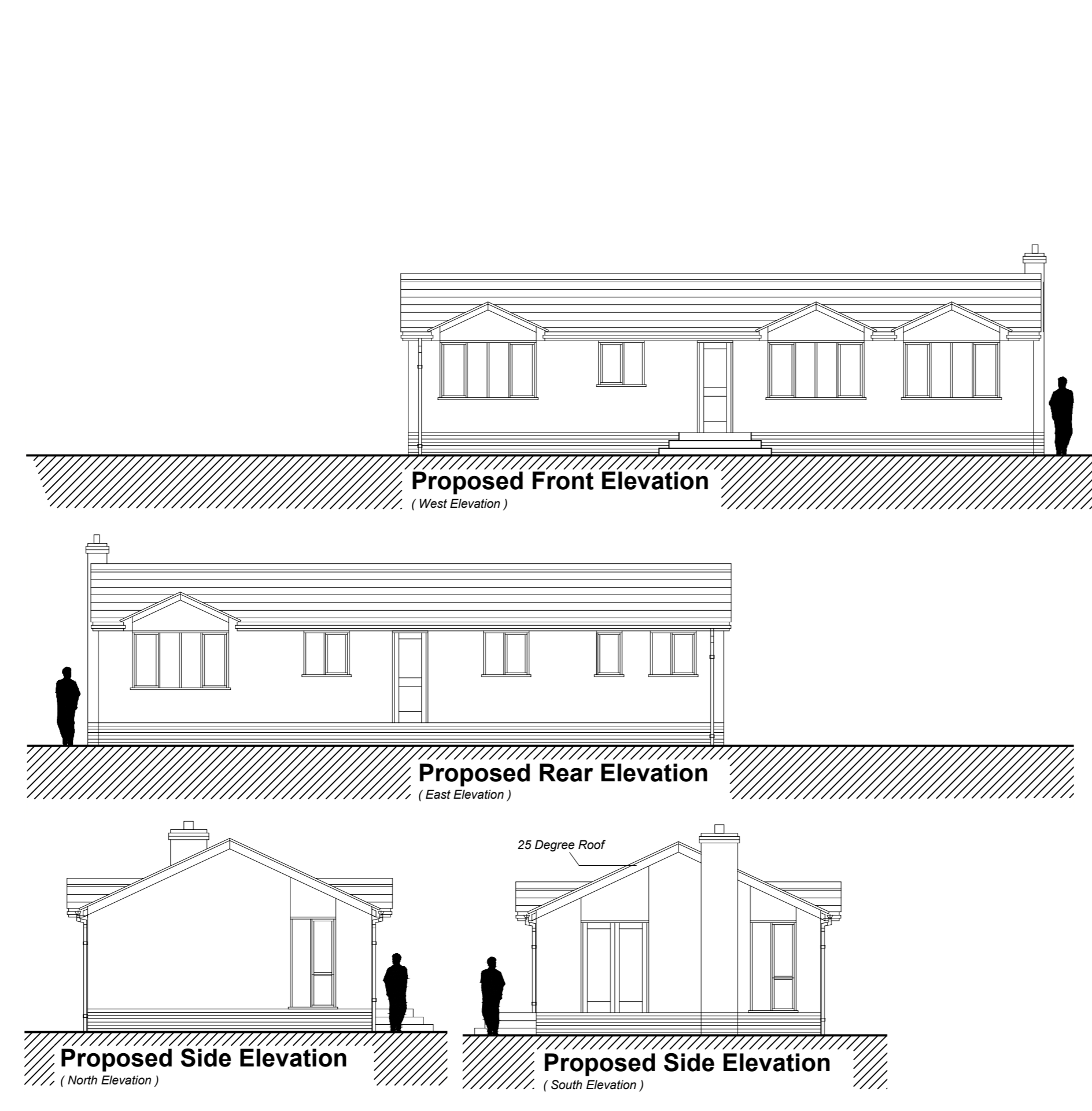
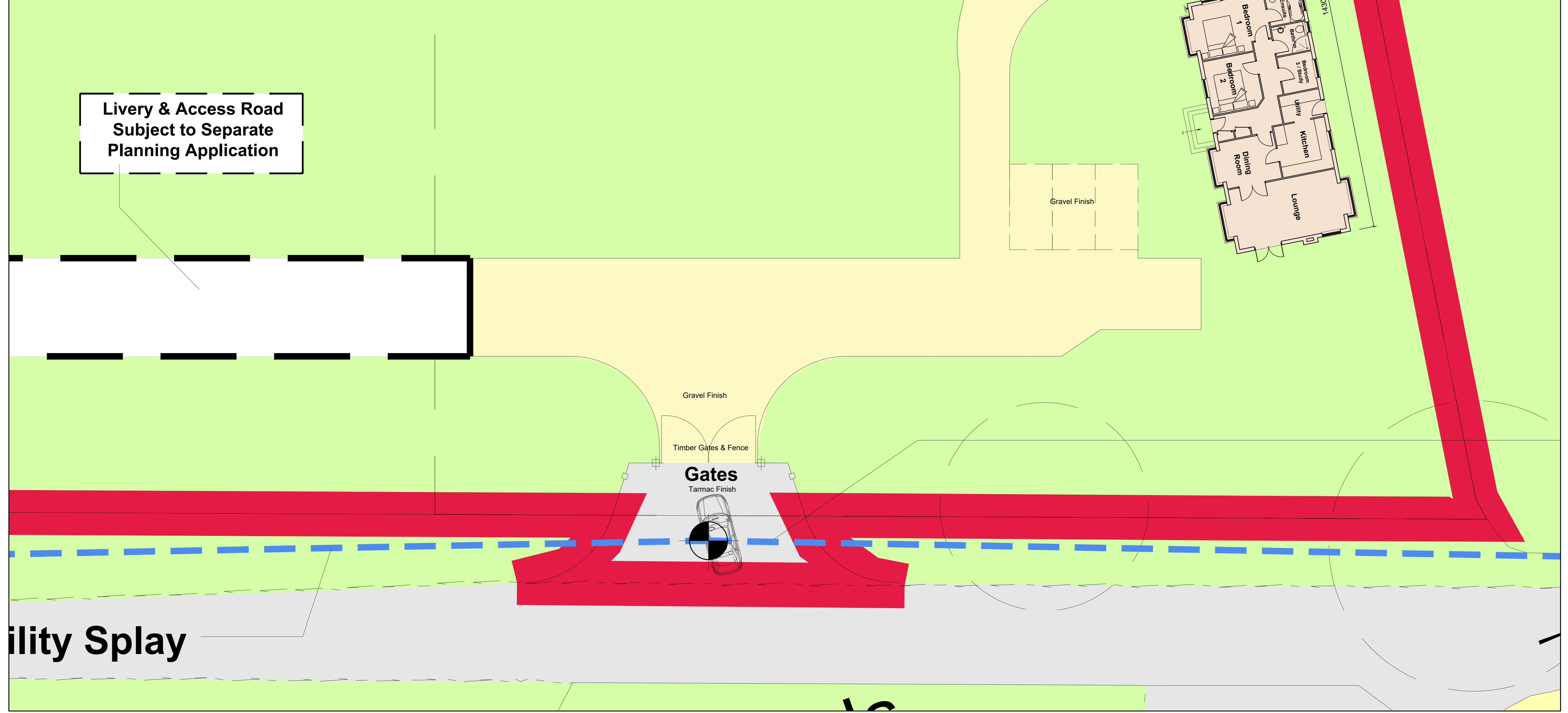

Drawing Dates		Proposed
C	28.01.22	Timber cladding added. Garage removed from elevations.
B	09.09.20	Following Planning refusal on 28.08.20 - New Garage removed from drawings - Utility Store included.
A	04.04.20	Mobile Home BS2022 Status & Dismantlable Garage status added following Planning queries.
	22.02.20	Updated for Civil Planning Applications.

Client : **Mr. & Mrs. M. Haddock.**
 Project : **New 'Silver Spur Livery' Land at Kynnersley Drive, Lilleshall, Telford. Shropshire. TF10 9HS**
 Drawing : **Proposed - Mobile Home & Dismantlable Garage.**
 Date : **06.02.20**
 Drawing No : **ASG19021 - M10**
 Revision : **C**
 Scale : **As shown**

Drawn By : **ARL**
 Scale : **As shown**

ASG Architects Ltd
 CHARTERED ARCHITECT & CHARTERED ARCHITECTURAL TECHNOLOGISTS

COACHBOX | HOLDING | RETAIL | HEALTHCARE | OFFICES

RIBA | arb | LABC
 Tel : 01952 288 292
 Business & Technology Centre, Phoenix, Telford, Shropshire, TF2 9NT
 www.asgarchitects.co.uk | info@asgarchitects.co.uk
 Registered in England | No. 02053828 | VAT No. 915 589 582